

GE Healthcare



One for all

Centricity Practice Solution

The single solution for your medical practice.





Every patient encounter has two sides:
delivering care and collecting payment.
Why choose a system that only shows
you half the picture?

Half or Half Not.

When treating patients, you never go half way. Neither should your information system.

Centricity Practice Solution from GE Healthcare is a completely integrated clinical and financial management solution that helps you take care of the whole patient – from first visit to final reimbursement, and every point in between. It's a singular approach to a more efficient, high-quality practice. From a trusted partner you can rely on to deliver it.

One solution that does it all. Why settle for anything less?



Clinical guidelines at the point of care.
Proactive revenue cycle management.
An industry-certified solution.
Innovations that help you to deliver
a total patient care experience, and
improve your practice performance.

The wh



Centricity Practice Solution brings nationally accepted, evidence-based clinical guidelines to the provider, without interrupting the workflow.

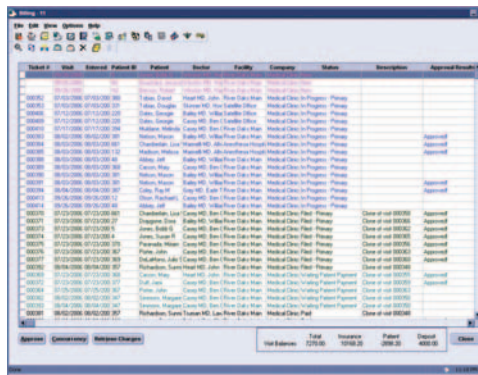

Sophisticated task management capabilities embedded in Centricity Practice Solution streamline routine billing and follow-up activities. Tasks are automatically prioritized so billing staff can work more productively – only focusing on items that require attention.

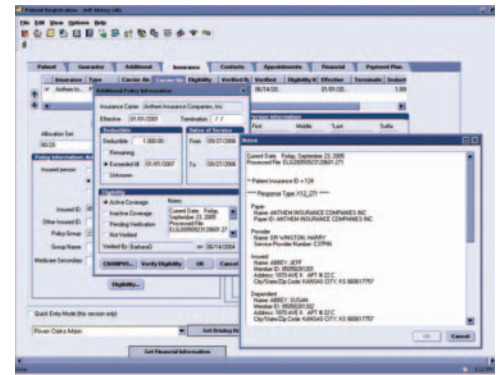

Advanced EDI capabilities in Centricity Practice Solution enable you to proactively manage the revenue cycle to increase cash flow – and save time and money. By establishing a single electronic connection to over 1000 payers, Centricity EDI Services simplifies and automates eligibility checking and claims processing to help drive more efficient workflows and accelerate reimbursement.

ole picture.

Centricity Practice Solution gives you a 360-degree view of your patients. Schedule appointments, document care activities and automate billing processes – all with smart, easy tools that help you raise the bar on care quality and practice profitability. And because GE Healthcare spans the entire community of healthcare services, Centricity Practice Solution is connected to other systems, devices and equipment for more fluent care delivery across the continuum.

Centricity Practice Solution is one of the only solutions available today that is certified by CCHIT and NCQA, giving you and your patients the assurance that the system meets recognized quality standards.

Centricity Practice Solution is backed by the power GE's legacy of healthcare innovation, and a proven track record of more than three decades of successful installations. So you can choose Centricity Practice Solution with confidence, knowing that GE will be there to support you today – and tomorrow.

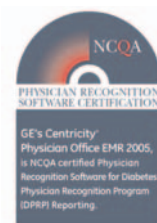

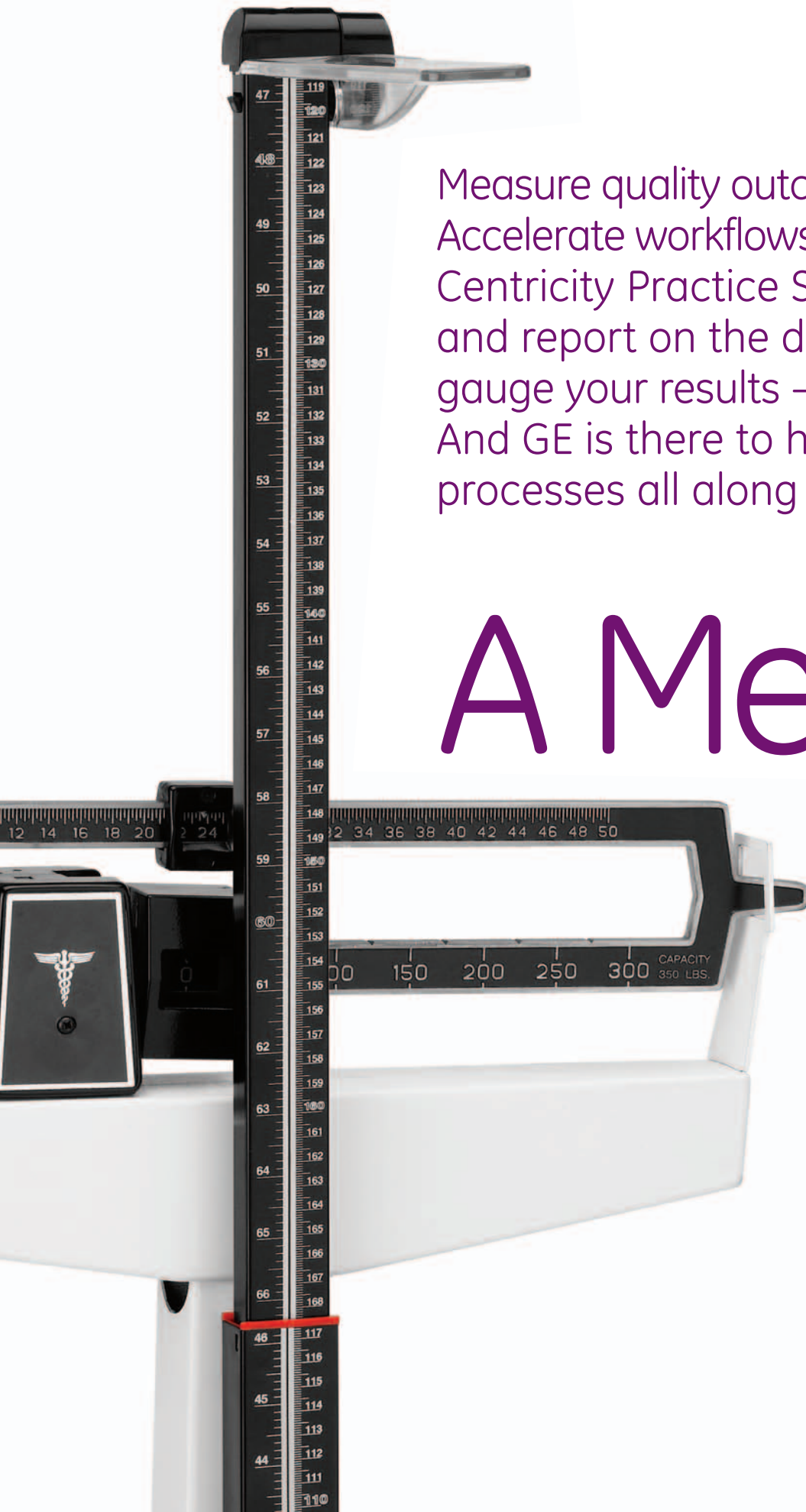

Measure quality outcomes.
Accelerate workflows. Improve business.
Centricity Practice Solution lets you track
and report on the data you need to
gauge your results – and get paid quickly.
And GE is there to help you improve
processes all along the way.

A Measure



Powerful clinical outcomes reporting capabilities allow you to benchmark against national or enterprise standards, and view data by clinic, physician and even patient population. For example, nearly 72 percent of this clinic's adult diabetes patients have a blood pressure of less than 140/90.

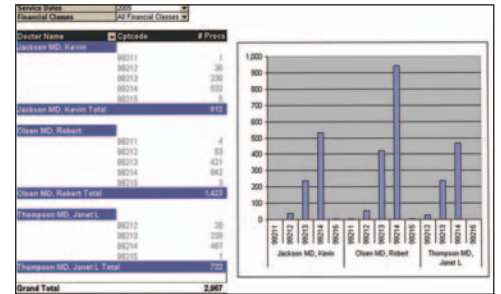

By enabling you to perform complex analysis right at the desktop – such as the number of procedures broken down by provider and CPT code – Centricity Practice Solution quickly transforms transactional data into meaningful business knowledge you can use to improve practice performance.

of Success.

With the increase in pay for performance programs, the capability to track, measure and report care quality outcomes is more vital than ever. Centricity Practice Solution uses a uniform clinical vocabulary, so you can benchmark clinical data within your clinic, and compare your performance to national standards.

What's more, GE works with you to help you reach your practice's full potential: improving workflows to increase profitability and patient care quality. GE is a leader in Six Sigma methodologies that promote rapid, process-driven implementation, ongoing care improvements and world-class service and support.

With GE, you have a trusted partner you can rely on for the long term to help you advance the performance of your practice.

Centricity Practice Solution creates a foundation for making positive changes in your practice. It provides the tools you need to automate routine tasks, set care quality and business performance targets, and improve overall performance. The result is enhanced efficiency, informed decision-making, and the capacity to deliver the best patient care possible.

©2006 General Electric Company – All rights reserved.

General Electric Company reserves the right to make changes in specifications and features shown herein, or discontinue the product described at any time without notice or obligation. This does not constitute a representation or warranty or documentation regarding the product or service featured.

GE, GE Monogram and Centricity® are trademarks of General Electric Company.

General Electric Company, by and through its GE Healthcare division.

Healthcare Re-imagined

GE is dedicated to helping you transform healthcare delivery by driving critical breakthroughs in biology and technology. Our expertise in medical imaging and information technologies, medical diagnostics, patient monitoring systems, drug discovery, and biopharmaceutical manufacturing technologies is enabling healthcare professionals around the world to discover new ways to predict, diagnose and treat disease earlier. We call this model of care “Early Health.” The goal: to help clinicians detect disease earlier, access more information and intervene earlier with more targeted treatments, so they can help their patients live their lives to the fullest. Re-think, Re-discover, Re-invent, Re-imagine.

GE Healthcare
540 W. Northwest Highway
Barrington, IL 60010
U.S.A.

www.gehealthcare.com



imagination at work